عراي ستون

GREY STONE

TURNKEY CONSTRUCTION CONTRACTOR

Company Profile

2026

Design-and-build contractor for industrial, commercial and residential projects in the UAE. Building since 2016.

APPROVED AND CERTIFIED

Dubai Municipality G+4 · Steel structure design-build

ISO 9001:2015 · ISO 45001:2018



One contractor from first drawing to handover

Grey Stone LLC is a Dubai mainland turnkey contractor established in 2016. We design, engineer and build industrial, commercial and residential projects, and we carry single-point responsibility for the result.

Our civil, structural and steel teams are in-house. Mechanical, electrical and plumbing works are delivered by our own subsidiary, Volterra Electromechanical, so the building and its services are planned, built and commissioned by one group.

We hold Dubai Municipality G+4 classification and approval to design and build steel structures, which covers warehouses, factories, logistics facilities and buildings up to ground plus four floors.



Substructure works on an industrial plot, Dubai.

2016
Established in Dubai

200+
Staff across site and office

100+
Projects handed over

G+4
Dubai Municipality classification

2
ISO certifications: 9001 and 45001

A decade of delivery

From a first contract in Al Qusais to more than 100 handed-over projects for over 50 major clients.

2016

Founded in Al Qusais, Dubai, as a turnkey contractor.

2018

Ready-mix batching plant at the Expo 2020 site. Structural works at the Waldorf Astoria, DIFC.

2020

Helipad for Drydocks World. Food court at Emirates HQ. Villa L45, Emirates Hills.

2023

MNG Industries factory and central warehouse. Hilti mezzanine. Manara solar car park.

2024

Steelwork at DEWA Solar Park. Al Furat service centre. MEP works for Saint-Gobain.

2025

ISO 9001 and ISO 45001 certified. Public amenities in Hatta. Kandas office building.

2026

G+4 residential building at Al Layan. More than 100 projects handed over.



From the site archive: setting out on an industrial plot.



From the site archive: crane lift beside a steel warehouse.



Kandas office building nearing completion.

VISION

To be Dubai's most trusted design-and-build contractor for industrial and commercial projects.

MISSION

To deliver buildings that work from the first day of operation: properly engineered, safely built, handed over when promised and supported after handover.

Our working line since 2016:
Your partner in quality construction.

What we hold ourselves to

Quality

Approved materials, staged inspections and third-party testing. Nothing is covered up before it is checked.

Safety

ISO 45001 systems on every site. The target on every project is zero harm.

Client focus

One named project manager, regular reporting, and problems raised early with a proposed fix.

Integrity

Clear scope, transparent variations and commitments we are able to keep.

Efficiency

Realistic programmes, early procurement and pre-engineered systems where they save time.

Responsibility

Insulated envelopes, efficient services and waste segregated on site.



Classification, approvals and certification

The documents a consultant or prequalification committee asks for first. Copies of every licence and certificate are available on request.

DUBAI MUNICIPALITY

G+4 building contractor

Classified to build commercial, residential and mixed-use buildings up to ground plus four floors.

DUBAI MUNICIPALITY

Steel structure design and build

Approved to design, fabricate and erect steel buildings: warehouses, factories and sheds.

GROUP CAPABILITY

In-house MEP

Volterra Electromechanical, our subsidiary, delivers HVAC, electrical, plumbing, firefighting and low-current works.

QUALITY MANAGEMENT

ISO 9001:2015

Certificate No. 2881/GRE09A, issued by RIR Certification (IAS accredited). Covers planning, procurement, inspection and handover.

OCCUPATIONAL HEALTH AND SAFETY

ISO 45001:2018

Certificate No. 2881/GRE45A, issued by RIR Certification (IAS accredited). Applied on every Grey Stone site.

AUTHORITIES WE WORK WITH

Approvals handled for you

Dubai Municipality, DEWA, Dubai Civil Defence, Trakhees, Dubai Development Authority and free zone authorities.

Legal entity
Grey Stone LLC, Dubai mainland

Established
2016

Workforce
200+ engineers, supervisors and tradesmen

Track record
100+ projects handed over in Dubai and Sharjah

The people accountable for your project

Grey Stone is owner-managed. The directors who sign the contract stay involved through design, construction and handover.

BB

Bijin Basheer

CO-FOUNDER AND MANAGING DIRECTOR

Leads the company's strategy, client relationships and commercial direction. Background in specialist steel and aluminium fabrication management.

UU

Uvais Ullas

CO-FOUNDER AND CHIEF EXECUTIVE OFFICER

Leads operations and technical delivery, from structural design and authority approvals to execution on site.

FB

Febin Basheer

GENERAL MANAGER

Runs day-to-day operations, estimation and contracts, and is the commercial point of contact for clients and consultants.

Engineering and design
Structural engineers, architects and draughtsmen preparing designs and approval drawings.

Project delivery
Project managers, site engineers, QA/QC and HSE officers on every site.

Direct workforce
Our own civil, steel and finishing trades, with Volterra's MEP technicians.

Five disciplines, one contract

Most delays on site start where one contractor's scope meets another's. We keep structure, steel, services, external works and interiors inside one group and one programme.

01 **Building construction**

Commercial, residential and mixed-use buildings up to G+4, from foundations to finishes.

02 **Steel structure design and build**

Warehouses, factories, sheds and showrooms, engineered, fabricated and erected.

03 **MEP by Volterra Electromechanical**

HVAC, electrical, plumbing, firefighting and low-current systems by our subsidiary.

04 **Infrastructure and external works**

Earthworks, foundations, utilities, roads, paving, yards and boundary works.

05 **Interior fit-out**

Offices, retail units and showrooms: ceilings, partitions, flooring, joinery and interior MEP.



Open steel shed with overhead crane and interlock yard.



01

Building construction

Low-rise buildings under our Dubai Municipality G+4 classification, built complete: structure, envelope, services and finishes.

- **Commercial:** offices, showrooms, retail centres and hypermarkets.
- **Residential:** apartment buildings, villas and staff accommodation.
- **Mixed-use:** retail at ground level with offices or apartments above.
- **Structure:** raft and isolated foundations, RCC frames and post-tensioned slabs.
- **Finishes and fit-out:** façades, flooring, partitions, ceilings and joinery.



02

Steel structure design and build

Approved by Dubai Municipality to design and build steel structures. One team takes the building from calculations to erection.

- **Warehouses and logistics:** high-clearance buildings with heavy-duty floors.
- **Factories and workshops:** planned around machinery, cranes and mezzanines.
- **Showrooms and halls:** large clear spans for display and events.
- **Engineering:** structural design, calculations and approval drawings.
- **Fabrication and erection:** inspected steelwork assembled by our own crews.

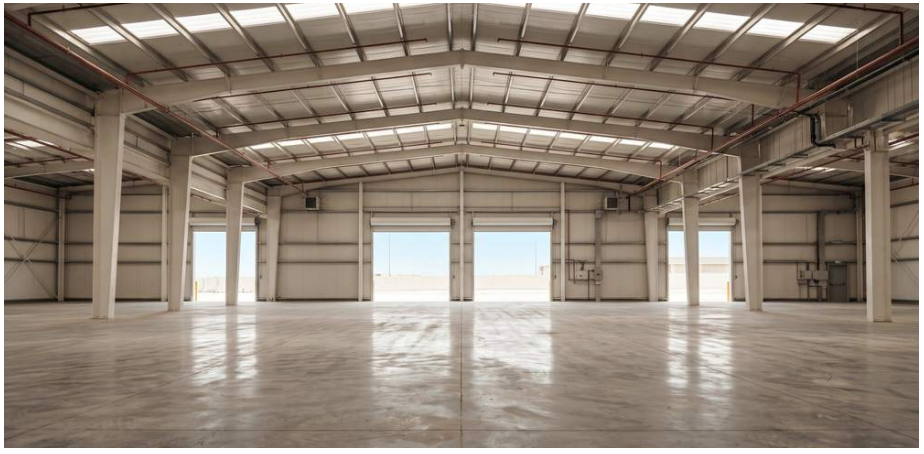

03

MEP by Volterra Electromechanical

Volterra Electromechanical is Grey Stone's own MEP subsidiary. Services are coordinated with the structure from design stage, and one group answers for the whole building.

- **HVAC:** packaged and split systems, ducting, ventilation and insulation.
- **Electrical:** distribution boards, cabling, lighting and standby power to DEWA regulations.
- **Plumbing and drainage:** water supply, sewage, storm drainage and sanitary fixtures.
- **Firefighting and fire alarm:** sprinklers, pumps, hose reels and detection to Civil Defence requirements.
- **Low current:** data, CCTV, access control and building management systems.
- **Testing and commissioning:** balancing, client training, O&M manuals and as-built drawings.





04

Infrastructure and external works

The civil works that make a plot usable, self-performed by our own crews and plant.

- **Earthworks:** excavation, backfilling, grading and compaction.
- **Substructures:** footings, rafts, water tanks and underground structures.
- **Utilities:** water, sewage, storm drainage, power and telecom networks.
- **Roads and yards:** asphalt, interlock paving and heavy-duty pavements.
- **External works:** boundary walls, gates, docks, ramps and landscaping.



Treatment plant tanks and basins.

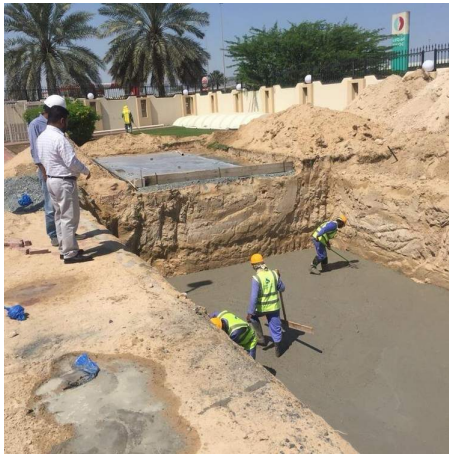

Blinding concrete to an excavation.

Sectors we build for

Every sector below is backed by completed work in our project register, not by intention.

Industrial and logistics

Warehouses, factories, workshops, crane yards and plant, mostly in Dubai Industrial City and DIP.

Delivered: MNG Industries, Kandas, Bob Cranes, Classic Bites, Silverline, Al Furat.

Commercial and retail

Shopping complexes, hypermarkets, showrooms and office buildings, handed over ready for tenant fit-out.

Delivered: Talal Hypermarket, BigMart, Akey Group, Regal Al Muhaisinah.

Residential

Apartment buildings up to G+4, private villas and labour accommodation.

Delivered: Muhaisnah G+3+R, Al Layan G+4, villas in Emirates Hills, Nad Al Sheba and Al Barsha.

Government and public

Public amenities, park facilities, building modifications and maintenance for Dubai Municipality.

Delivered: Hatta and Nad Al Shamma amenities, Dubai Ladies Club, Latifa Hospital, Warsan offices.

Fit-out and specialist civil

Structural, civil and steel packages for fit-out contractors in live airports, hotels and offices.

Delivered: Dubai Airport Terminals 2 and 3, Waldorf Astoria DIFC, Emirates HQ, Rolex Tower.

Energy and utilities

Civil and structural steel works for solar, treatment and utility projects.

Delivered: DEWA Solar Park, solar car parking at Manara Centre, treatment plant, substations.

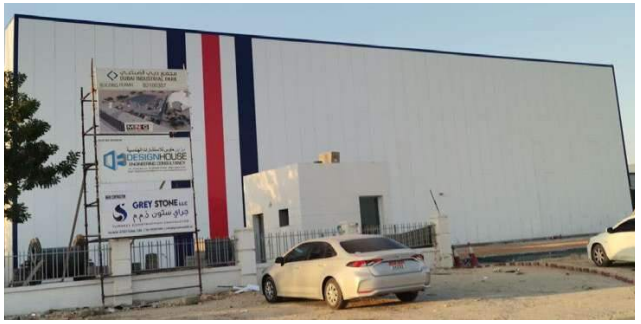

Industrial: MNG Industries, Dubai Industrial City.



Commercial: Talal Hypermarket, Dubai Industrial City.



Public: amenities block for Dubai Municipality, Hatta.

Selected projects

Ten projects that show the range of what we build. The full register of works since 2017 follows on pages 22 and 23.



Kandas Rental p. 12

Office and open warehouse, Dubai Industrial City

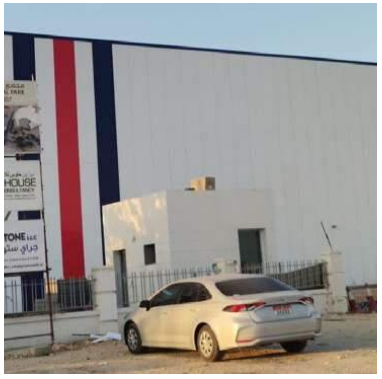

MNG Industries p. 13

Factory and central warehouse, Dubai Industrial City



Dalma Trading p. 14

Warehouse, shops and accommodation, Sharjah



Classic Bites p. 15

Food factory and warehouse, Dubai Industrial City



Envicare p. 16

Waste treatment plant, Dubai Industrial City



Talal Hypermarket p. 17

Shopping complex, Dubai Industrial City

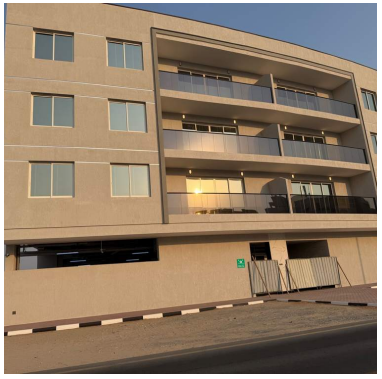

Muhaisnah G+3+R p. 18

Residential building, Muhaisnah 4



Regal Madina p. 19

Commercial building, Muhaisnah 4



Al Layan G+4 p. 20

Residential building, Al Layan



Dubai Municipality p. 21

Public amenities and facility works



Completed building on opening day.

INDUSTRIAL

Kandas Rental office and warehouse

CLIENT	Kandas Rental Equipment LLC
LOCATION	Saih Shuaib 2, Dubai Industrial City
BUILDING	G+1 office building and G+M open warehouse
STATUS	Completed and in operation

A head office and equipment yard for a heavy equipment rental company. The two-storey office has a faceted rendered façade with full-height glazing, joined to a steel-framed open warehouse and an interlock-paved yard built for heavy vehicles.



Façade and external works in progress.

OUR SCOPE

- Civil and RCC works
- Steel structure
- MEP services
- Façade and finishes
- Yard and external works



Completed warehouse elevation with project signboard.



Cladding works.



Design visualisation.

INDUSTRIAL · DESIGN AND BUILD

MNG Industries factory and warehouse

CLIENT	MNG Industries
LOCATION	Saih Shuaib 4, Dubai Industrial City
BUILDING	Steel warehouse with two-storey office block
PERIOD	2023 to 2024

A large steel warehouse with an integrated two-storey office block. We carried the full design-and-build scope and completed the project on schedule.

OUR SCOPE

- Design and engineering
- Steel structure and cladding
- Heavy-duty flooring
- MEP systems
- Truck yard, docks and parking



Design visualisation of the completed development.



Slab concreting in progress.



Design visualisation, street view.

INDUSTRIAL · SHARJAH

Dalma Trading warehouse and accommodation

CLIENT	Dalma Trading Co. LLC
LOCATION	Emirates Industrial City, Sajaa, Sharjah
BUILDING	G+M warehouse with shops and G+1 labour accommodation
STATUS	Completed

A pre-engineered steel warehouse with insulated sandwich panel roofing, combined with shops and a G+1 labour accommodation block on one plot, so storage, trade and workforce housing share a single site.

OUR SCOPE

- Pre-engineered steel warehouse
- G+1 accommodation block
- Power, water, firefighting and ventilation
- Boundary wall, gate and paving



Completed factory with office entrance and loading bays.



Front elevation and dock doors.



Plant and services along the side elevation.

INDUSTRIAL · FOOD PRODUCTION

Classic Bites food factory and warehouse

CLIENT	Classic Bites Food Industry LLC
LOCATION	Plot 5310899, Saih Shuaib 2, Dubai Industrial City
BUILDING	Ground-floor warehouse and factory with workers' facility and office
PERIOD	2024 to 2025

A food production facility that brings factory, warehouse, workers' facility and offices together on one plot, with dock-levelled loading bays and a paved yard for delivery vehicles.

OUR SCOPE

- Factory and warehouse building
- Workers' facility and office
- Loading bays and paved yard
- Allied services



Design visualisation of the plant.

INFRASTRUCTURE · INDUSTRIAL

Envicare hazardous waste treatment plant

CLIENT	Envicare Waste Treatment
LOCATION	Plot 5336241, Saih Shuaib 3, Dubai Industrial City
FACILITY	Hazardous waste treatment plant
PERIOD	2023 to 2024

Civil and infrastructure works for a waste treatment plant: foundations for process tanks, treatment basins, an office building, and paved yards with tanker access.



Tanks and treatment basin on site.

OUR SCOPE

- Tank foundations and basins
- Office building
- Roads, paving and parking
- Boundary wall and gates



Main elevation at handover.



Entrance canopy.



Shopfronts and parking.

COMMERCIAL · RETAIL

Talal Hypermarket shopping complex

CLIENT	Talal Group of Companies
LOCATION	Saih Shuaib 4, Dubai Industrial City
BUILDING	Ground-floor shopping complex
PERIOD	2022 to 2023

A ground-floor retail complex serving the residential community of Dubai Industrial City, anchored by a hypermarket with a row of shops. We delivered civil works, MEP and finishes under one contract and handed over on time.

OUR SCOPE

- Civil and structural works
- MEP services
- Shopfronts and finishes
- Parking and external works



Completed building, main elevation.

RESIDENTIAL

G+3+R residential building, Muhaisnah 4

CLIENT	Mr. Hassan Mohamed Rashid Sultan
LOCATION	Plot 2450289, Muhaisnah 4, Dubai
BUILDING	Ground plus three floors and roof, with covered parking
STATUS	Completed

An apartment building with covered parking at ground level and three residential floors above. Glass-balustraded balconies sit in a recessed frame on the main elevation. Grey Stone was main contractor for structure, MEP, façade and finishes.

OUR SCOPE

- Substructure and RCC frame
- MEP services
- Façade, glazing and balustrades
- Internal finishes
- Parking and external works



Corner elevation with shopfront glazing.



The completed building in its neighbourhood setting.

COMMERCIAL · RETAIL

Regal Madina commercial building

CLIENT	Regal Al Muhaisinah Commercial Complex LLC
LOCATION	Plot 2450149, Muhaisnah 4, Dubai
BUILDING	Ground-floor commercial building and allied services
STATUS	Completed

A single-storey retail building with full-height shopfront glazing, textured render and dark fluted feature panels. The scope covered structure, MEP, shopfronts, paving and parking, ready for tenant fit-out.

OUR SCOPE

- Civil and structural works
- MEP services
- Shopfront glazing and façade
- Paving and parking



RESIDENTIAL

G+4 residential building, Al Layan

CLIENT	Cloud 9 Contracting
LOCATION	Plot 98703662, Al Layan, Dubai
BUILDING	Ground plus four floors, residential

A residential building at the full height our classification allows, with covered parking at ground level. Built by Grey Stone, with MEP works by Volterra Electromechanical.

OUR SCOPE

- Substructure and RCC frame
- MEP by Volterra Electromechanical
- Façade and finishes
- Parking and external works

G+4
The full height of our Dubai Municipality classification

Turnkey
Structure, MEP and finishes in one contract



Public amenities block, Hatta.



Public restroom facility, Nad Al Shamma.



Dubai Ladies Club, Jumeirah.



Office fit-out, 3D Building, Warsan.

What this shows: repeat appointments from a government client that inspects, audits and certifies every payment.

GOVERNMENT AND PUBLIC

Works for Dubai Municipality

Since 2020 Dubai Municipality has appointed Grey Stone for new public amenities, building modifications and maintenance across the emirate.

Public amenities building Hatta	2025
Public restroom facilities Nad Al Shamma	2025
Park and community plaza upgrades Various locations, Bur Dubai	2025
Office modification, 3D Building Warsan	2025
Maintenance and modification, Dubai Ladies Club Jumeirah	2025
Maintenance and modification, Latifa Hospital Al Jaddaf	2024–25
Sewerage pumping station maintenance Rashidiya and Al Qusais	2020–21

Project register, 2023 to 2026

Selected works, most recent first. DIC: Dubai Industrial City.

01	**G+4 residential building** Cloud 9 Contracting · Al Layan, Dubai	2026
02	**G+3+R residential building** Mr. Hassan Mohamed Rashid Sultan · Muhaisnah 4, Dubai	Completed
03	**Ground-floor commercial building and allied services** Regal Al Muhaisinah Commercial Complex · Muhaisnah 4, Dubai	2025
04	**G+M shed and G+1 labour accommodation** Dalma Trading Co. LLC · Sajaa, Sharjah	2025
05	**G+1 office building and G+M open warehouse** Kandas Rental Equipment LLC · Saih Shuaib 2, DIC	2025
06	**Ground-floor commercial shopping complex** Private client · DIP 1, Dubai	2025
07	**G+M shopping mall** Talal Group of Companies · Muhaisnah 4, Dubai	Completed
08	**G+M office building** Bobcrane Heavy Equipment LLC · Saih Shuaib 2, DIC	2024–25
09	**Warehouse, factory, workers' facility and office** Classic Bites Food Industry LLC · Saih Shuaib 2, DIC	2024–25
10	**Office modification works** Bond Interiors · Dubai Airport Terminal 2	2025
11	**Public amenities building** Dubai Municipality · Hatta	2025
12	**Public restroom facilities** Dubai Municipality · Nad Al Shamma, Dubai	2025
13	**Park and community plaza modification and painting** Dubai Municipality · Bur Dubai, various locations	2025
14	**Modification of warehouse and G+1 office** Bin Drai Enterprises · Umm Ramool, Dubai	2024–25
15	**Internal modification works, 3D Building** Dubai Municipality · Warsan, Dubai	2025
16	**Maintenance and modification works, Dubai Ladies Club** Dubai Municipality · Jumeirah, Dubai	2025
17	**Maintenance and modification works, Latifa Hospital** Dubai Municipality · Al Jaddaf, Dubai	2024–25
18	**Structural and civil support works** A&T Interiors · La Mer South Beach, Dubai	2024
19	**Ground-floor service centre and office** Al Furat Group · DIP 1, Dubai	2024
20	**G+M shopping centre** Akey Group · DIP 2, Dubai	2023–24
21	**Crane yard office** Bobcrane Heavy Equipment LLC · Saih Shuaib 4, DIC	2024
22	**Factory and central warehouse** MNG Industries · Saih Shuaib 4, DIC	2023–24
23	**Equipment yard** Silverline Heavy Equipment LLC · Saih Shuaib 3, DIC	2024
24	**Hazardous waste treatment plant** Envicare Waste Treatment · Saih Shuaib 3, DIC	2023–24
25	**G+1 villa** Mr. Attiquallah Asmatullah · Nad Al Sheba Gardens, Dubai	2023–24
26	**Civil and structural steel works** MH Al Khoory · DEWA Solar Park, Al Qudra	2024

Project register, 2017 to 2023

Continued. Full references available on request.

27	**MEP works** Saint-Gobain · AFZA	2024
28	**Mezzanine floor addition and related works** Hilti head office · DIP 1, Dubai	2023
29	**Foundation works for mobile crane** Action International Services · DIP, Dubai	2023
30	**Swimming pool and retaining wall** United Technology and Trading · West Beach Club, Palm Jumeirah	2023
31	**Structural steel and civil works for solar car parking** Pure Energy LLC · Manara Centre, Dubai Municipality	2023
32	**Ground-floor shopping complex** Talal Group of Companies · Saih Shuaib 4, DIC	2022–23
33	**Complete civil works, JBH Jumeirah renovation** Bond Interiors · Jumeirah, Dubai	2022–23
34	**Office interior fit-out** Taylor Wessing LLP · Rolex Tower, Dubai	2022
35	**G+M shopping complex** BigMart Hypermarket · Muhaisnah 4, Dubai	2021–22
36	**B+G+1 villa (H-33)** Mr. Saad A. Moaswes · Al Safa, Dubailand	2022
37	**Civil works for lounge area shops** A&T Interiors · Dubai Airport Terminal 3	2021
38	**Civil works for food court** Emirates Airline · Emirates HQ, Rashidiya	2020–21
39	**B+G+1+R villa (L45)** Select Group · Emirates Hills, Dubai	2020–21
40	**Maintenance works, sewerage pumping station** Dubai Municipality · Rashidiya, Dubai	2020–21
41	**Factory extension works** Bond Interiors · Bond HQ, Saih Shuaib 4, DIC	2021
42	**Maintenance works, sewerage pumping station** Dubai Municipality · Al Qusais, Dubai	2020–21
43	**G+1 villa** Mr. Sayed Falasi · Al Khawaneej 2, Dubai	2019–20
44	**Helipad construction** Drydocks World Dubai LLC · Port Rashid, Dubai Dry Docks	2020
45	**Complete civil works for substations** Arabian Coast Contracting · Arabian Ranches 2	2019
46	**Stormwater drainage works** Arabian Coast Contracting · Arabian Ranches 2	2019
47	**Head office complete renovation** Baker Hughes Middle East · Technopark, Dubai	2019
48	**Villa with service block and gym** Mr. Naser Ahmed Saeed Mohammed · Al Barsha, Dubai	2018–19
49	**Ready-mix batching plant** Unibeton Ready Mix · Expo 2020 site, Dubai	2018
50	**Structural modification, civil and steel works, Waldorf Astoria** ALEC Fitout · DIFC, Dubai	2018
51	**Swimming pools for 84 villas** United Technology and Trading · District One, MBR City	2017–18

Quality and safety are systems, not slogans

Grey Stone is certified to ISO 9001:2015 and ISO 45001:2018. Every project runs under a written quality plan and a site-specific safety plan from mobilisation to handover, and consultants' inspections are built into the programme.



ISO 9001:2015

Quality assurance

- Materials only from approved suppliers, to ASTM, BS and ACI standards.
- Third-party testing of concrete, steel and welds.
- Each stage inspected and signed off before the next begins.
- Snagging walkthrough with the client before handover.
- As-built drawings, warranties and O&M manuals at handover.

ISO 45001:2018

Health and safety

- Dubai Municipality Code of Construction Safety Practice applied on all sites.
- Mandatory PPE and daily toolbox talks.
- Permits for lifting, excavation and work at height.
- Summer midday work ban strictly enforced.
- First-aid, firefighting and emergency response training.

SITE PRACTICE

Environment

- Dust, noise and vibration control on every site.
- Waste segregated on site; concrete, metal and packaging recycled.
- Safe storage of fuels and chemicals.
- Insulated envelopes, LED lighting and efficient HVAC where specified.
- Environmental awareness covered in site inductions.

How a Grey Stone project runs

Five stages, one team and one point of contact from the first meeting to the end of the defects liability period.



1

Brief and design

We turn your requirement into layouts, structural design and a fixed scope and price.

2

Approvals

We prepare and submit drawings and obtain permits from the municipality, DEWA and Civil Defence.

3

Construction

Civil, steel and finishing works by our own crews to an agreed programme.

4

MEP and commissioning

Volterra installs, tests and balances all services and obtains authority inspections.

5

Handover and support

Snagging, training, documents and completion certificate, then defects liability cover.

WHAT CLIENTS CAN EXPECT FROM US

One point of contact

A dedicated project manager who reports progress weekly or fortnightly.

No surprises

Design changes and site issues raised promptly, with cost and time stated before work proceeds.

Open site

Joint inspections at key milestones. Clients and consultants are welcome on site.

Support after handover

Defects resolved at no cost during the liability period, and a team that still answers after it.

Clients we have built for

More than 50 major clients since 2016: government entities, multinationals, fit-out specialists and owner-operators. Many have appointed us more than once.



Also delivered for: Emirates Airline · Saint-Gobain · ALEC Fitout · Taylor Wessing · Select Group · MH Al Khoory · Unibeton Ready Mix · United Technology and Trading · Arabian Coast Contracting

CORPORATE SOCIAL RESPONSIBILITY

B & U Foundation

Grey Stone's social responsibility work is carried out through the B & U Foundation, a non-profit, non-sectarian trust formed in July 2018 at Adoor, Pathanamthitta district, Kerala.

The foundation works in education, healthcare, housing, poverty relief, women's empowerment and environmental protection. Its work is organised at district level today, with a plan to extend across Kerala.

Registered under the Indian Trusts Act, 1882 and the Income Tax Act, 1961. Registration No. 3/24/IV.

Building beyond construction

Five programmes the foundation runs for communities in Kerala.



Snehabhavanam

Homes built for families in need.



Ayur Rekha

Community healthcare programme.



Book bank and library

A lending library and book bank for students.



Clean water project

Water purifiers installed for homes and institutions.



Food and school kit supply

School bags and food kits for children and families.

Focus areas

- Education
- Healthcare
- Housing
- Poverty relief
- Women's empowerment
- Environment



Let's build together

Send us your plot details, drawings or tender documents. We will respond with a clear scope, programme and price.

OFFICE

Office 205, 2nd Floor, Darwish Building
Damascus Street, Al Qusais Industrial Area 4
Dubai, United Arab Emirates

TELEPHONE AND WHATSAPP

+971 4 223 1077
+971 54 996 5287 (WhatsApp)
Saturday to Thursday, 8:00 to 18:00

EMAIL

info@greystonedxb.ae

WEBSITE

www.greystone.ae

عراي ستون
GREY STONE
TURNKEY CONSTRUCTION CONTRACTOR

Dubai Municipality G+4 · Steel design-build
ISO 9001:2015 · ISO 45001:2018